

GENERAL NOTES	
COORDINATES:	LSD 1/4-10-9-22 W4M
ADDRESS:	2910 WESTSIDE DRIVE W, LETHBRIDGE, ALBERTA

TOTAL AREA DEVELOPMENT	
TOTAL AREA:	297,568m ²
PARKING SPACES:	4
FENCE LENGTH:	2108.83m
ROAD LENGTH:	975.35m

LEGEND	
	ROAD
	NEW FENCE
	EQUIPMENT BUILDING
	PROPERTY LINE
	OVERHEAD POSTS/LINE
	LAYDOWN AREA (TEMPORARILY)
	SNOW STOCKPILE AREA
	SECURITY CAMERA
	PANIC GATE

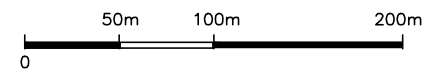
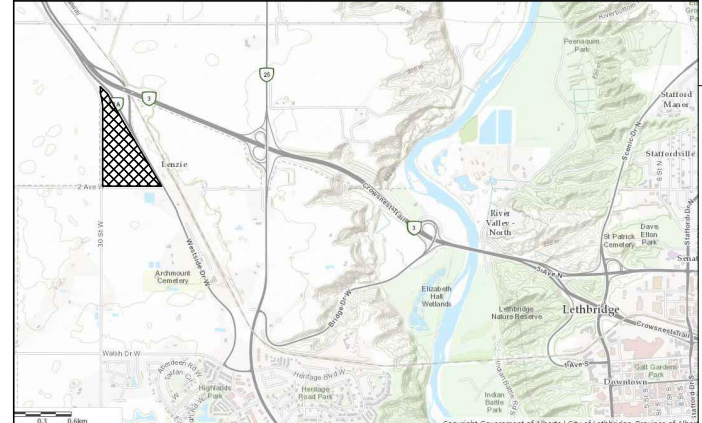

DRAWING #	REFERENCE DRAWING TITLE	REV.	DATE	REVISION DESCRIPTION	PRJ#	DWN	CHKD	QC	ENG
		A	2022.05.26	ISSUED FOR REVIEW	217201	ZRD			NGZ
		B	2022.XX.YY	ISSUED FOR REVIEW	217201	ZRD			NGZ
		C	2022.XX.YY	ISSUED FOR REVIEW	217201	ZRD			NGZ

ENGINEER STAMP / PERMIT

ISSUED FOR REVIEW

XX YY, 2022

CLIENT



BLUESTAR ENGINEERING LTD.

NU-E LETHBRIDGE ONE
LSD 1/4-10-9-22 W4M
SOLAR FACILITY
SITE PLAN - PHASE 1

SCALE	1:2000	SIZE	D	PROJ.No.	217201
DWG.No.	217201-DG-SP-0020-01	REV	C		

PERMIT AND PROFESSIONAL STAMP AFFIXED APPLIES TO LATEST REVISION AS INDICATED IN TITLEBLOCK AND BY CLOUDED AREAS IF SHOWN.